

Android Anthem

for P
assigned by Eer

ic (DJ)
ductor Jo Zinzen

composed & produced by Etienne Houben

Start track 1 (Anthem 1) before playing

strictly $\text{♩} = 126$

start counting from the cue notes
(after c. 9 seconds into 'machines are..')

Glockenspiel,
crotales, tom tom 1 (high),
high opera gong

Xylophone
tom tom 2
(medium high)

Vibraphone
tom tom 3 (medium)
opera gong medium high

Marimba 1
tomtom 4 (medium low)

Marimba 2
tom tom 5 (low),
opera gong medium

Marimba 3
tomtom 6 (lowest)

Tubular Bells
waterchime (F #)

Timpani

Snaredrum, bassdr.
(on stand)

Snare/fieldrum
(snares off)

octabans, bongos
templeblocks, tamborim

Toms, octabans,
templeblocks, bongos

HiHat & Small snare,
china cymbal, barchimes

triangle, claves, beating,
sleighbells, shaker

Suspended +sizzle Cymb.
cymb a2, belltree,
cabassa, watergong

Gong, Susp.cymb,
Cymb a2

Bass Drum

Glk. *10* *p* *m* *lv*

Xyl.

Vib.

Mrb. 1 *10*

Mrb. 2 *10*

Mrb. 3 *10*

T.B. *10*

Timp. *10*

Sn.Dr. *10*

Sn.Dr. (Sn.off)

Octob.

Toms

Hihat. *10*

Eff. *tu* *m*

Cym.+Eff. *10* *p* *m* *sizzle cymb.*

Cymb.

B. Dr. *10*

17 *mf* *mf* *mf* *mp* *cresc.* *mf* *mf* *mf* *mp* *mp* *mp* *Hihat* *mp*

Glk. ²²

Xyl.

Vib.

Mrb. 1 ²²

Mrb. 2 ²²

Mrb. 3 ²²

T.B. ²²

Timp.

Sn.Dr. ²²

Sn.Dr. (Sn.off)

Octob.

Toms ²²

Hihat. ²²

Eff.

Cym.+Eff.

Cymbs.

B. Dr. ²²

f

mp

cresc.

susp. cymb.

p

small 'fire cracker' snare
(high piccolo or tamborim ad. lib.)

atring

a 2

mf

27

Glk.

Xyl.

Vib.

Mrb. 1

Mrb. 2

Mrb. 3

T.B.

Timp.

Sn.Dr.

Sn.Dr. (Sn.off)

Octob.

Toms

Hihat.

Eff.

Cym.+Eff.

Cymb.

B. Dr.

- Mrb. 1 (Maracas):** Rhythmic accompaniment.
- Mrb. 2 (Maracas):** Rhythmic accompaniment.
- Mrb. 3 (Maracas):** Rhythmic accompaniment.
- T.B. (Tambourine):** Rhythmic accompaniment.
- Timp. (Tympani):** Rhythmic accompaniment.
- Sn.Dr. (Snare Drum):** Rhythmic accompaniment.
- Sn.Dr. (Sn.off) (Snare Drum off):** Rhythmic accompaniment.
- Octob. (Octoban):** Rhythmic accompaniment, starting with *mf* and moving to *mp*.
- Toms (Tom-toms):** Rhythmic accompaniment, starting with *mf*.
- Hihat. (Hi-hat):** Rhythmic accompaniment.
- Eff. (Effort):** Rhythmic accompaniment.
- Cym.+Eff. (Cymbal + Effort):** Rhythmic accompaniment, starting with *mp* and moving to *f*.
- Cymb. (Cymbal):** Rhythmic accompaniment, starting with *f*.
- B. Dr. (Bass Drum):** Rhythmic accompaniment, starting with *f* and moving to *mf*.

42

Glk.

Xyl.

Vib.

Mrb. 1

Mrb. 2

Mrb. 3

T.B.

Timp.

Sn.Dr.

Sn.Dr. (Sn.off)

Octob.

Toms

Hihat.

Eff.

Cym.+Eff.

Cymb.

B. Dr.

gong

glis beat

42

marcato

marcato

p

mf

49

Glk. *mf*

Xyl. *f*

Vib. *mf*

Mrb. 1 *f*

Mrb. 2

Mrb. 3

T.B.

Timp.

Sn.Dr. (ghostnotes) *f*
drumset bass (on stand)
or low and dry floor tom

Sn.Dr. (Sn.off)

Octob.

Toms

Hihat.

Eff.

Cym.+Eff. *f*

Cymb. *Lv.* *f*

B. Dr.

53

Glk. 4/4 3/4 4/4 3/4

Xyl. 4/4 3/4 4/4 3/4

Vib. 4/4 3/4 4/4 3/4

Mrb. 1 4/4 3/4 4/4 3/4

Mrb. 2 4/4 3/4 4/4 3/4

Mrb. 3 4/4 3/4 4/4 3/4

T.B. 4/4 3/4 4/4 3/4

Timp. 4/4 3/4 4/4 3/4

Sn.Dr. 4/4 3/4 4/4 3/4
mp 4/4 3/4 4/4 3/4 *f*

Sn.Dr. (Sn.off) 4/4 3/4 4/4 3/4

Octob. 4/4 3/4 4/4 3/4

Toms 4/4 3/4 4/4 3/4

Hihat. 4/4 3/4 4/4 3/4

Eff. 4/4 3/4 4/4 3/4

Cym.+Eff. 4/4 3/4 4/4 3/4

Cymbs. 4/4 3/4 4/4 3/4

B. Dr. 4/4 3/4 4/4 3/4

58

Glk. *ff*

Xyl. *ff*

Vib. *mf* *ff*

Mrb. 1 *mf* *ff*

Mrb. 2 *ff*

Mrb. 3 *ff*

T.B. *ff*

Timp. *p* *ff*

Sn.Dr. *f*

Sn.Dr. (Sn.off) *mf* with rods on

Octob. *mp* *f*

Toms *mf* *f*

Hihat. *f*

Eff. *f*

Cym.+Eff. *p* *ff* gong

Cymps. *f*

B. Dr. *ff*

N N N I

63

Glk.

Xyl.

Vib.

Mrb. 1

Mrb. 2

Mrb. 3

T.B.

Timp.

Sn.Dr.

Sn.Dr. (Sn.off)

Octob.

Toms

Hihat.

Eff.

Cym.+Eff.

Cymb.

B. Dr.

mf

f

mp

p

sec.

toms

cymb a 2

f

68

Glk.

Xyl.

Vib.

Mrb. 1

Mrb. 2

Mrb. 3

T.B.

Timp.

Sn.Dr.

Sn.Dr. (Sn.off)

Octob.

Toms

Hihat.

Eff.

Cym.+Eff.

Cymb.

B. Dr.

mf

start Track 2: the concerns
of Elon Musk

82

Glk.

Xyl.

Vib.

Mrb. 1

Mrb. 2

Mrb. 3

T.B.

Timp.

Sn.Dr.

Sn.Dr. (Sn.off)

Octob.

Toms

Hihat.

Eff.

Cym.+Eff.

Cymb.

B. Dr.

mf

octabans

mp

p

This page of a musical score, numbered 16, features a variety of percussion instruments. The instruments listed on the left are Glockenspiel (Glk.), Xylophone (Xyl.), Vibraphone (Vib.), Maracas 1 (Mrb. 1), Maracas 2 (Mrb. 2), Maracas 3 (Mrb. 3), Tenor Bass (T.B.), Timpani (Timp.), Snare Drum (Sn.Dr.), Snare Drum (off) (Sn.Dr. (Sn.off)), Octoban (Octob.), Tom-toms (Toms), Hi-hat (Hihat.), Effort (Eff.), Cymbals + Effort (Cym.+Eff.), Cymbals (Cymbs.), and Bass Drum (B. Dr.). The score is written in 4/4 time and includes dynamic markings such as *mf*, *mp*, *mf*, *cresc.*, and *p*. The Vibraphone part includes an arpeggiated section marked *Arp.*. The Snare Drum (off) part features a series of accents marked with > symbols. The Bass Drum part has a long, sustained note with a *cresc.* marking. The score is divided into two systems, with the first system ending at measure 88 and the second system continuing from there.

93

Glk.

Xyl. *mf*

Vib.

Mrb. 1

Mrb. 2

Mrb. 3

T.B.

Timp.

Sn.Dr.

Sn.Dr. (Sn.off) *mp*

Octob.

Toms

Hihat.

Eff.

Cym.+Eff.

Cymb.

B. Dr.

94

f

f

f

f

f

f

mf

mf

mf

mf

mf

mf

mf

mf

mf

or

templeblocks

sticks

- Glk.** (Glockenspiel): Treble clef, 6/8 and 4/4 time signatures. Melodic line with slurs.
- Xyl.** (Xylophone): Treble clef, 6/8 and 4/4 time signatures. Melodic line with slurs.
- Vib.** (Vibraphone): Treble clef, 6/8 and 4/4 time signatures. Melodic line with slurs.
- Mrb. 1** (Maracas 1): Treble clef, 6/8 and 4/4 time signatures. Rhythmic pattern starting with a forte (*f*) dynamic.
- Mrb. 2** (Maracas 2): Treble and Bass clefs, 6/8 and 4/4 time signatures. Rhythmic accompaniment.
- Mrb. 3** (Maracas 3): Bass clef, 6/8 and 4/4 time signatures. Rhythmic accompaniment.
- T.B.** (Tom-tom): Treble clef, 6/8 and 4/4 time signatures. Melodic line with slurs.
- Timp.** (Tympani): Bass clef, 6/8 and 4/4 time signatures. Sustained notes.
- Sn.Dr.** (Snare Drum): Two staves. Top staff uses a snare drum symbol with rhythmic patterns. Bottom staff uses a snare drum symbol with rhythmic patterns and accents.
- Octob.** (Octobans): Snare drum symbol, 6/8 and 4/4 time signatures. Rhythmic patterns.
- Toms** (Tom-toms): Snare drum symbol, 6/8 and 4/4 time signatures. Rhythmic patterns with the instruction "octabans drumsticks" and a mezzo-forte (*mf*) dynamic.
- Hihat.** (Hi-hat): Snare drum symbol, 6/8 and 4/4 time signatures. Rhythmic patterns with accents.
- Eff.** (Effortless): Snare drum symbol, 6/8 and 4/4 time signatures. Rhythmic patterns.
- Cym.+Eff.** (Cymbal + Effortless): Snare drum symbol, 6/8 and 4/4 time signatures. Rhythmic patterns.
- Cymb.** (Cymbal): Snare drum symbol, 6/8 and 4/4 time signatures. Rhythmic patterns.
- B. Dr.** (Bass Drum): Snare drum symbol, 6/8 and 4/4 time signatures. Rhythmic patterns.

start track 3: Stephen Hawking,
end of human race

to tom tom 1(high)

Presto Agitato ♩ = 162

cue (digital alert sound)

- Glk. (Glockenspiel):** Melodic line with slurs and accents.
- Xyl. (Xylophone):** Melodic line with slurs and accents.
- Vib. (Vibraphone):** Melodic line with slurs and accents.
- Mrb. 1 (Maracas 1):** Rhythmic accompaniment with slurs.
- Mrb. 2 (Maracas 2):** Rhythmic accompaniment with slurs.
- Mrb. 3 (Maracas 3):** Rhythmic accompaniment with slurs.
- T.B. (Tom-tom 1):** Melodic line with slurs and accents.
- Timp. (Tympani):** Rhythmic accompaniment with slurs.
- Sn.Dr. (Snare Drum):** Rhythmic accompaniment with slurs.
- Sn.Dr. (Sn.off):** Rhythmic accompaniment with slurs.
- Octob. (Octoban):** Rhythmic accompaniment with slurs.
- Toms (Toms):** Rhythmic accompaniment with slurs.
- Hihat. (Hi-hat):** Rhythmic accompaniment with slurs.
- Eff. (Effort):** Rhythmic accompaniment with slurs.
- Cym.+Eff. (Cymbal + Effort):** Rhythmic accompaniment with slurs.
- Cymb. (Cymbal):** Rhythmic accompaniment with slurs.
- B. Dr. (Bass Drum):** Rhythmic accompaniment with slurs.

Dynamic markings include *p* (piano), *cresc.* (crescendo), *mf* (mezzo-forte), *f* (forte), and *pp* (pianissimo). The score includes a cue for a digital alert sound and a section marked **Presto Agitato** with a tempo of 162 beats per minute.

108

Glk. *ff*

Xyl. *ff*

Vib. *mp* *ff*

Mrb. 1 *mp* *ff*

Mrb. 2 *mf* *ff*

Mrb. 3 *mf* *ff*

T.B.

Timp.

Sn.Dr. *f*

Sn.Dr. (Sn.off)

Octob. High Bongo (rimshots) *f*

Toms *f*

Hihat.

Eff. damp after beat *p*

Cym.+Eff. *mf*

Cymb. cymb a 2 *ff*

B. Dr. *ff*

Glk. *p cresc.*

Xyl. *mp cresc.*

Vib. *mf*

Mrb. 1 *mf*

Mrb. 2 *mf*

Mrb. 3 *mf*

T.B.

Timp. *f*

Sn.Dr. *f*

Sn.Dr. (Sn.off) *mf*

Octob.

Toms

Hihat. *f*

Eff.

Cym.+Eff.

Cymb. *mf*

B. Dr. *f*

sfp accent *ff*; no accents *mf*

sfp accent *ff*; no accents *mf*

sfmf accent *ff*; no accents *mf*

sfmf accent *ff*; no accents *mf*

sfmp accent *ff*; no accents *mf*

sfmp accent *ff*; no accents *mf*

f *ff*

f drumsticks stickshot

mf

f

susp. cymb. *mf* *f*

123

Glk.

Xyl.

Vib.

123

Mrb. 1

123

Mrb. 2

123

Mrb. 3

123

T.B.

Timp.

123

Sn.Dr.

Sn.Dr. (Sn.off)

Octob.

Toms

mf

oc

toms

f

f

123

Hihat.

Eff.

Cym.+Eff.

Cymb.

123

B. Dr.

130

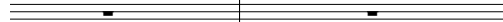
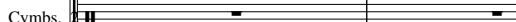
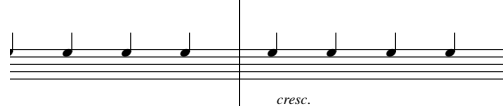
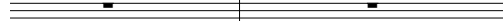
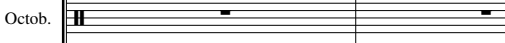
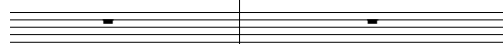
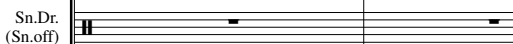
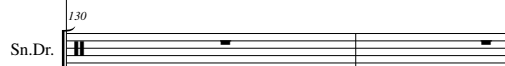
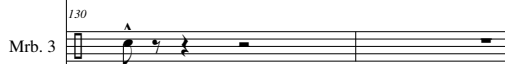
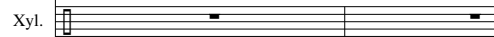
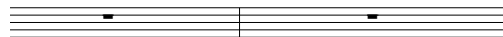
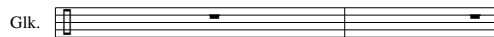

130

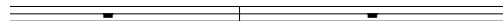
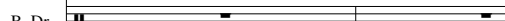

half time feel (dubstep)

135 on rim opera gong (high) accent: **ff**, no accents **mf**

Glk. *mf* ————— *ff*

Xyl. *ff* accen:

Vib. *ff* opera gong (medium high) accen:

Mrb. 1 *ff* accen:

Mrb. 2 *ff* opera gong (medium)

Mrb. 3 *ff*

T.B. *ff* *ff*

Timp. *ff*

Sn.Dr. *ff*

Sn.Dr. (Sn.off) *mf* ————— *ff* si

Octob.

Toms

Hihat. *ff*

Eff. *ff* *f* cab:

Cym.+Eff. *f*

Cymb. cymb: *ff*

B. Dr. *ff*

143

Glk.

Xyl.

Vib.

Mrb. 1

Mrb. 2

Mrb. 3

T.B.

Timp.

Sn.Dr.

Sn.Dr. (Sn.off)

Octob.

Toms

Hihat.

Eff.

Cym.+Eff.

Cymb.

B. Dr.

mf *f*

ff

double time feel

157

Glk. Xyl. Vib. Mrb. 1 Mrb. 2 Mrb. 3 T.B. Timp. Sn.Dr. Sn.Dr. (Sn.off) Octob. Toms Hihat. Eff. Cym.+Eff. Cymb. B. Dr.

bongos

p

bell tree, vary in pitch ad-lib.

p

to glockenspiel poco meno mosso

L

168

Glk.

Xyl.

Vib.

168

Mrb. 1

168

Mrb. 2

168

Mrb. 3
p cresc.

168

T.B.

Timp.

168

Sn.Dr.

brushes

Sn.Dr. (Sn.off)
mf

Octob.

Toms

168

half open (sizzle)

Hihat.
p cresc.

Eff.

Cym.+Eff.

Cymb.

168

B. Dr.

fff

process)

Rallentando + dim..

let 'factory sound' fade out before continuing **Lento**

185 crotales (arco)

Glk. *pp* < *p*

Xyl.

Vib.

Mrb. 1

Mrb. 2

Mrb. 3

T.B.

Timp.

Sn.Dr.

Sn.Dr. (Sn.off)

Octob.

Toms

Hihat.

Eff.

Cym.+Eff.

Cymbs.

B. Dr.

Largo ♩ = c.50

195 rit.

Glk.

Xyl. soft mallets *p*

Vib. *mf*

Mrb. 1 *p*

Mrb. 2 *p*

Mrb. 3 *p*

T.B.

Timp.

Sn.Dr.

Sn.Dr. (Sn.off)

Octob.

Toms

Hihat.

Eff.

Cym.+Eff.

Cymbs.

195

B. Dr.

rit.

Start Track 4 'Man vs. Machine'

Largo ♩ = c.54

Rallentando + dim..

glockenspiel

Glk. *p*

Xyl.

Vib. *p*

Mrb. 1 *p*

Mrb. 2 *pp*

Mrb. 3

T.B. *p* loco

Timp. *p*

Sn.Dr.

Sn.Dr. (Sn.off)

Octob.

Toms

Hihat. *pp* barchimes

Eff. *p* triangle

Cym.+Eff.

Cymbs. *pp*

B. Dr.

drumsticks

206

Glk.

Xyl.

Vib.

Mrb. 1

Mrb. 2

Mrb. 3

T.B.

Timp.

Sn.Dr.

Sn.Dr. (Sn.off)

Octob.

Toms

Hihat.

Eff.

Cym.+Eff.

Cymb.

B. Dr.

206

207

208

209

pp

pp

pp

dim.

(solo)

p

with metal beaters/triangel sticks

pp

china cymb.: create flageolets (with arco)

pp *mp*

watergong (gliss. ad.lib.)

pp

pp *p*

pp

212

Glk.

Xyl.

Vib. *p*

Mrb. 1

Mrb. 2 (2 players) *p*

Mrb. 3 *mp*

T.B.

Timp. *mp*

Sn.Dr. *p*

Sn.Dr. (Sn.off) *p*

Octob.

Toms *p*

Hihat. *mf*

Eff.

Cym.+Eff.

Cymb. *p*

B. Dr. *p*

to tomtom 2

snares off

sleighbell *p*

cymb a 2 *p*

217

Glk.

Xyl.

Vib. *p*

Mrb. 1

Mrb. 2

Mrb. 3

T.B.

Timp.

Sn.Dr. *mp*

Sn.Dr. (Sn.off)

Octob.

Toms

Hihat. *mp* *f*

Eff.

Cym.+Eff. *pp*

Cymb.

B. Dr.

p

to tom tom 3 (medium)

to tom tom 6 (lowest)

pp

poco piu mosso

to tom tom 1 (high)

221

Glk. *mf* *f* *mf*

Xyl. *mf* *f* *mf*

Vib. *mf* *f* *mf* sim.

Mrb. 1 *mf*

Mrb. 2 *mf*

Mrb. 3 *mf* *f* *mf* sim.

T.B. normal hammers *mf*

Timp. *mf*

Sn.Dr. *mf* *f* *mf* snares on sim.

Sn.Dr. (Sn.off) *mf*

Octob. *mf* *f* *mf*

Toms *mf* *f* *mf*

Hihat. *mf*

Eff. *mf*

Cym.+Eff. *mf*

Cymb. *mf*

B. Dr. *mf*

225

Glk.

Xyl.

Vib.

Mrb. 1

Mrb. 2

Mrb. 3

T.B.

Timp.

Sn.Dr.

Sn.Dr. (Sn.off)

Octob.

Toms

china cymb (drumstick)

Hihat.

Eff.

Cym.+Eff.

cymb a 2

Cymb.

B. Dr.

f

accel.

to xylo

to vibes

imba

229

Glk.

Xyl.

Vib.

Mrb. 1

Mrb. 2

Mrb. 3

T.B.

Timp.

Sn.Dr.

Sn.Dr. (Sn.off)

Octob.

Toms

Hihat.

Eff.

Cym.+Eff.

Cymb.

B. Dr.

241

Glk.

Xyl.

Vib.

Mrb. 1

Mrb. 2

Mrb. 3

T.B.

Timp.

Sn.Dr.

Sn.Dr. (Sn.off)

Octob.

Toms

Hihat.

Eff.

Cym.+Eff.

Cymb.

B. Dr.

octabans

f

f

mp

247

Glk.

Xyl.

Vib.

Mrb. 1

Mrb. 2

Mrb. 3

T.B.

Timp.

Sn.Dr.

Sn.Dr. (Sn.off)

Octob.

Toms

Hihat

Eff.

Cym.+Eff.

Cymb.

B. Dr.

Hihat small 'fire cracker' snare (high piccolo or tamborim ad. lib.)

beatring

f cymb a 2

253

Glk.

Xyl.

Vib.

Mrb. 1

Mrb. 2

Mrb. 3

T.B.

Timp.

Sn.Dr.

Sn.Dr. (Sn.off)

Octob.

Toms

Hihat.

Eff.

Cym.+Eff.

Cymb.

B. Dr.

gong

ff

(cue: 3x)

* voice 'I'll be back'

257

Glk. *ff*

Xyl. *mf* *cresc.* *ff*

Vib. *ff* *p* *cresc.* *ff*

Mrb. 1 *cresc.* *ff*

Mrb. 2 *ff* *cresc.* *ff*

Mrb. 3 *p* *cresc.* *ff*

T.B.

Timp. *cresc.* *ff*

Sn.Dr. *p* *ff*

Sn.Dr. (Sn.off) *mf* *ff*

Octob. *mf* *ff*

Toms *mf* *ff*

Hihat.

Eff. *ff* triangle

Cym.+Eff.

Cymb. *ff* cymb a 2 *cresc.* *ff*

B. Dr. *p* *cresc.* *ff*

Shutdown Sound fading out..
 (Freeze! ad. lib. fade stagelights out)

263

Glk. *f* 3

Xyl. *f* 3

Vib. *f* 3 3

Mrb. 1 *f* 3 3

Mrb. 2 *f* 3 3

Mrb. 3 *f* 3 3

T.B. *f*

Timp. *f*

Sn.Dr. *f* 3

Sn.Dr. (Sn.off) *f* 3

Octob. bongos *f* 3 3

Toms *f* 3

Hihat. *f* 3 3

Eff. *ff* *mf*

Cym.+Eff. *mf*

Cymb. cymb a 2 *ff*

B. Dr. *ff*